



Republic of the Philippines
SOUTHERN LUZON STATE UNIVERSITY
Lucban, Quezon



REQUEST FOR QUOTATION

CONSTRUCTION OF CONCRETE TABLES (ORS-TCL)

Purchase Request No. 2025-06-1793

Approved Budget for the Contract: ₱ 80,000.00

The Southern Luzon State University through the Bids and Awards Committee invites interested firms/supplier to submit quotation for the procurement of **Construction of Concrete Tables (ORS-TCL)** to apply the sum of **Eighty Thousand Pesos Only (₱ 80,000.00)** inclusive of VAT, being the **Approved Budget for the Contract (ABC)**, details as follows:

Qty.	Unit	ITEM/S DESCRIPTION
1	lot	Construction of Four Long Concrete Tables in Shadehouse of Tissue Culture Laboratory

1. The quotation-n must be submitted (can also be send thru email at the contact details listed below) or to the Office of the Procurement Office/Bids and Awards Committee, Southern Luzon State University, 2nd Flr. Hermano Puli Building, and shall be received by the Committee.

E-mail : slsuprourement@slsu.edu.ph

2. The SLSU reserves the right to reject any or all quotations and/or proposals and waive any formalities/ informalities therein and to accept such bids it may consider as most advantageous to the agency and to the government. Southern Luzon State University SLSU neither assumes any obligation for whatsoever losses that may be incurred in the preparation of bids, nor does it guarantee that an award will be made.

MARIDEL C. ZABELLA
Director, Procurement Office
Southern Luzon State University
Lucban, Quezon
Tel. No.: (042)540-6519

Republic of the Philippines
SOUTHERN LUZON STATE UNIVERSITY
Planning and Development Office
Lucban , Quezon

PROJECT TITLE : Construction of Four Long Concrete Table In Shadehouse
In Tissue Culture Laboratory

PROJECT LOCATION : Brgy Ayutl - Lucban Quezon

OWNER : Southern Luzon State University

MODE OF IMPLEMENTATION : By Contract

ABC : Php 0.00

PROJECT DURATION : 30 calendar days

PROJECT BRIEF DESCRIPTION : Concrete Tables

SUMMARY

ITEM	DESCRIPTION	COST OF MATERIALS	COST OF LABOR AND EQUIPMENT	TOTAL
I	General Requirements			
III	Scaffolding			
IV	Reinforced Concrete Works			
		TOTAL ESTIMATED DIRECT COST		Php
		INDIRECT COST		
		OVERHEAD, CONTINGENCIES & MISC.(OCM)		Php
		CONTRACTOR'S PROFIT		Php
		VALUE ADDED TAX (VAT)		Php
		TOTAL PROJECT COST		Php

TOTAL COST IN WORDS : _____

CONTRACTOR / BIDDER : _____



BILL OF MATERIALS**I. General Requirements**

Quantity	Unit	Description	Unit Cost	Total Cost
1	lot	Mobilization / Demobilization		
1	lot	Excavation		
Sub - Total Php				

II. Scaffoldings

Quantity	Unit	Description	Unit Cost	Total Cost
		Phenolic Board 4' x 8' x 1/2"		
		Coco Lumber 2" x 3" x 10'		
		Asstd Nails		
1	lot	Consumables		
Sub - Total Php				

III. Reinforced Concrete Works (3000psi)

Quantity	Unit	Description	Unit Cost	Total Cost
	bags	Portland Cement		
	cu.m.	S1 Sand		
	cu.m.	3/4" Gravel		
	pcs	10mm dia RSB x 6m		
	kgs	GI Tie Wire #16		
1	lot	Consumables		
Sub - Total Php				

Grand Total Php

Republic of the Philippines
Southern Luzon State University
Planning & Development Office
Lucban, Quezon

PROJECT TITLE : Construction of Four Long Concrete Tables In Shadehouse In
Tissue Culture Laboratory
PROJECT LOCATION : Brgy. Kulapi, Lucban Quezon
OWNER : Southern Luzon State University
PROJECT DURATION : 30 CD

SCOPE OF WORKS

I. GENERAL REQUIREMENTS

- Mobilization / Demobilization
- Safety Program & Policy

II. EARTHWORKS

- Clearing & Grubbing
- Excavation
- Gravel Bedding
- Earthfill & Backfill

III. REINFORCED CONCRETE WORKS

- Concreting of all structural elements as plan, following NSCP Standard.

IV. FORMWORKS SCAFFOLDINGS

- The works include the construction and installation of formworks and scaffoldings. Fabrication of column/beam forms and erection of forms and scaffolding and dismantling/stripping of forms.

Prepared by:

Imelda B. Villaflor
Assistant Planning Engineer

Reviewed by:

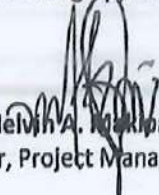

Engr. Joel Morales
Project Development Officer I

Recommending Approval:

Engr. Melvin A. Makipagay
Director, Project Management Office

Approved by:

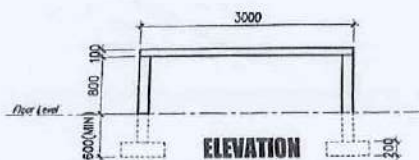
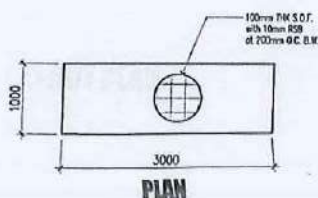
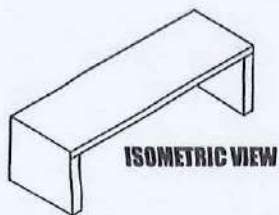

Dr. Frederick T. Villa
University President



01
A-02

CONCRETE TABLE

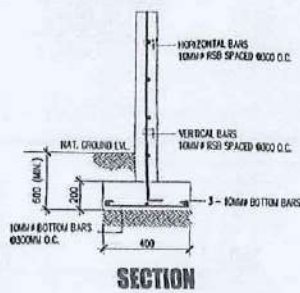
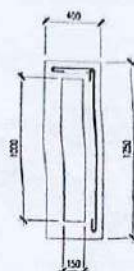
SCALE 1:50



02
A-02

STRUCTURAL SUPPORT

SCALE 1:25

	CIVIL/STRUCTURAL ENGINEER NAME: _____ DATE: _____ SIGNATURE: _____	PROJECT TITLE CONSTRUCTION OF FOUR LONG CONCRETE TABLE IN BRANCH OF TISSUE CULTURE LABORATORY PROJECT NO. 10-10-10-10-10-10	PLANNED BY NAME: _____ DATE: _____ SIGNATURE: _____	REVIEWED BY NAME: _____ DATE: _____ SIGNATURE: _____	RECOMMENDING OFFICIAL NAME: _____ DATE: _____ SIGNATURE: _____	APPROVED BY NAME: _____ DATE: _____ SIGNATURE: _____	SHEET CONTENTS SHEET NO. _____ SHEET NO. _____	SHEET NO. A-2 02 02
--	--	---	---	--	--	--	---	----------------------------------

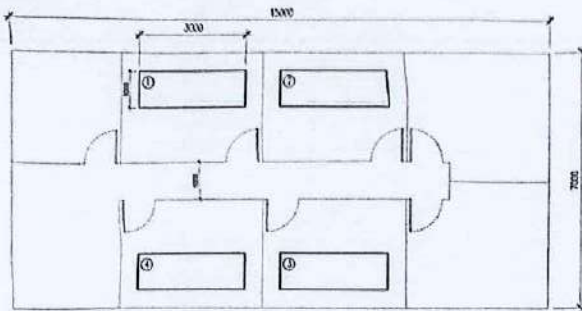

LAYOUT PLAN

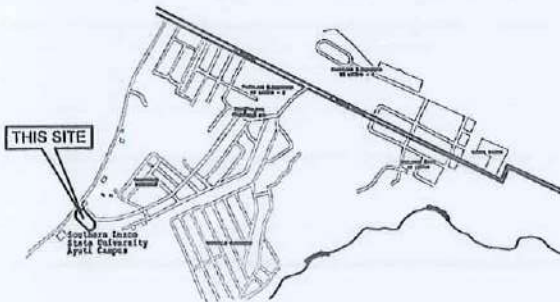

VICINITY MAP

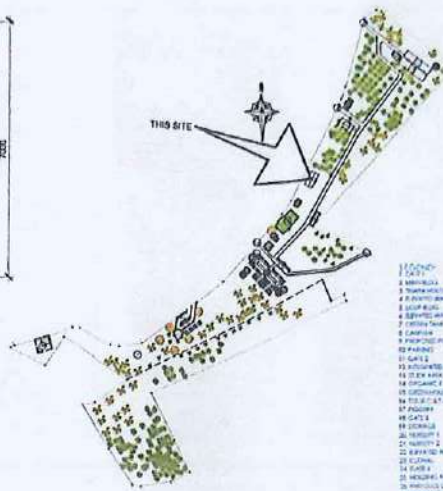

SITE DEVELOPMENT PLAN

WORK OF AN ENGINEER
REGISTERED IN THE STATE OF CALIFORNIA
OFFICE OF THE ENGINEER
REGISTERED OFFICE

DISTRICT / CITY / MUNICIPALITY

LINE & GRADE

LAND USE AND ZONING

ARCHITECTURAL

STRUCTURAL

SANITARY

ELECTRICAL

MECHANICAL

	CIVIL/STRUCTURAL ENGINEER PROJECT TITLE CONSTRUCTION OF FOUR LONG CONCRETE TABLE IN SHADEHOUSE OF TISSUE CULTURE LABORATORY DRAWN BY: [Signature] CHECKED BY: [Signature] DATE: 10/10/2014	PLANNED BY [Signature] [Signature] [Signature] [Signature] [Signature]	REVIEWED BY [Signature] [Signature] [Signature] [Signature] [Signature]	RECOMMENDING APPROVAL [Signature] [Signature] [Signature] [Signature] [Signature]	APPROVED BY: [Signature] [Signature] [Signature] [Signature] [Signature]	SHEET CONTENTS: LAYOUT PLAN CIVIL/STRUCTURAL [Signature] SHEET NO A-1 01 02
--	---	--	---	---	--	---